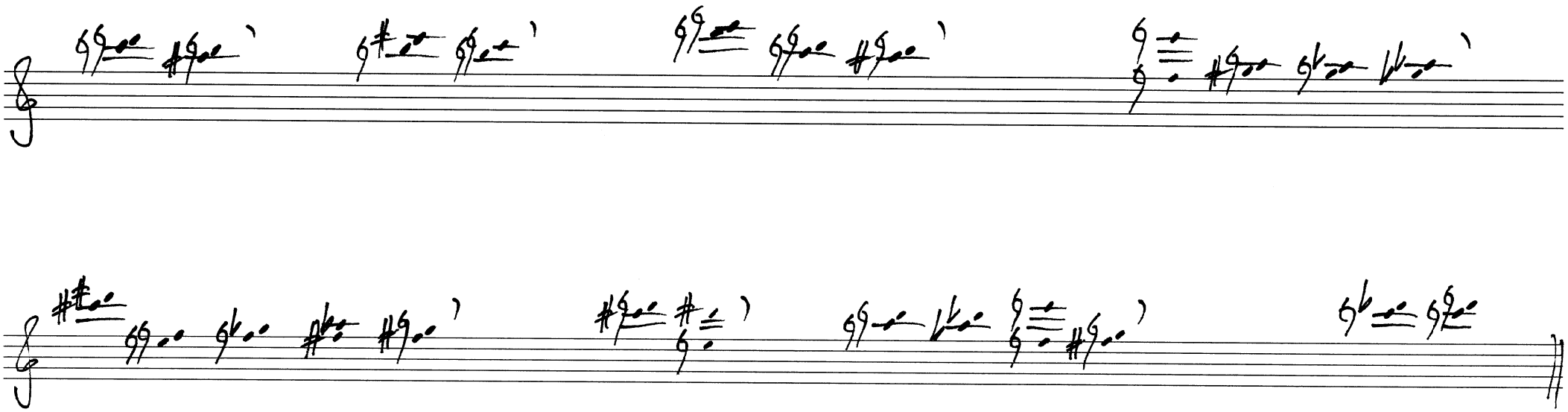

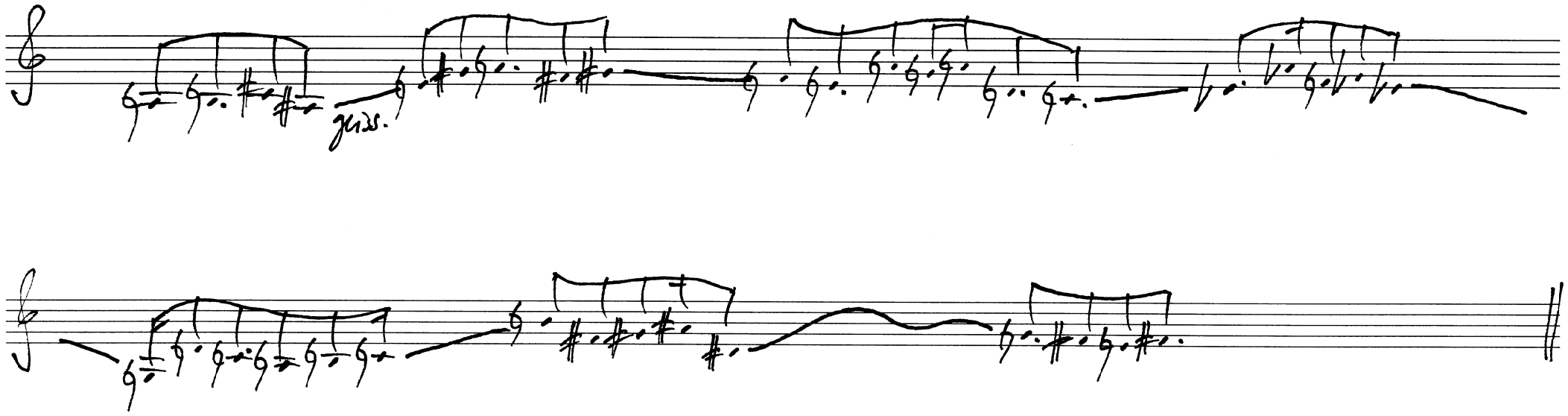
zuss.

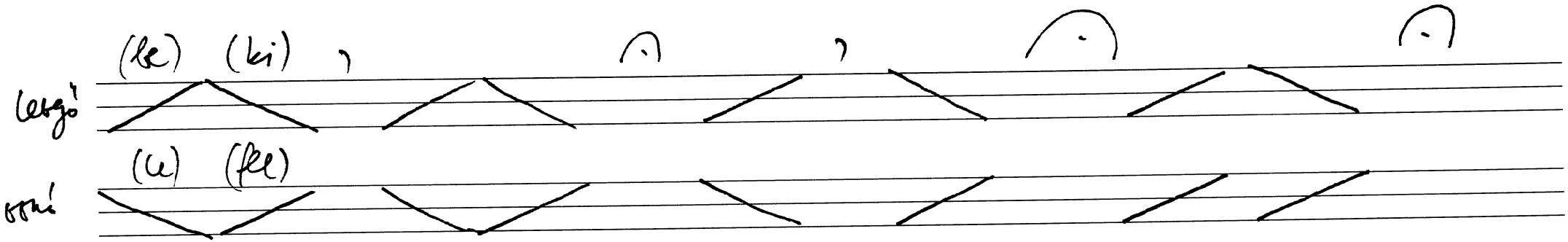
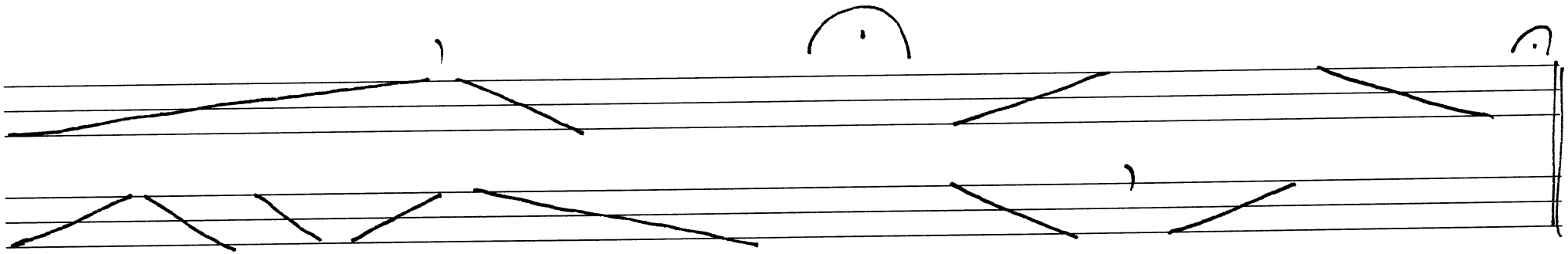
(akármilyen tartott hangon)